

FRONT ELEVATION

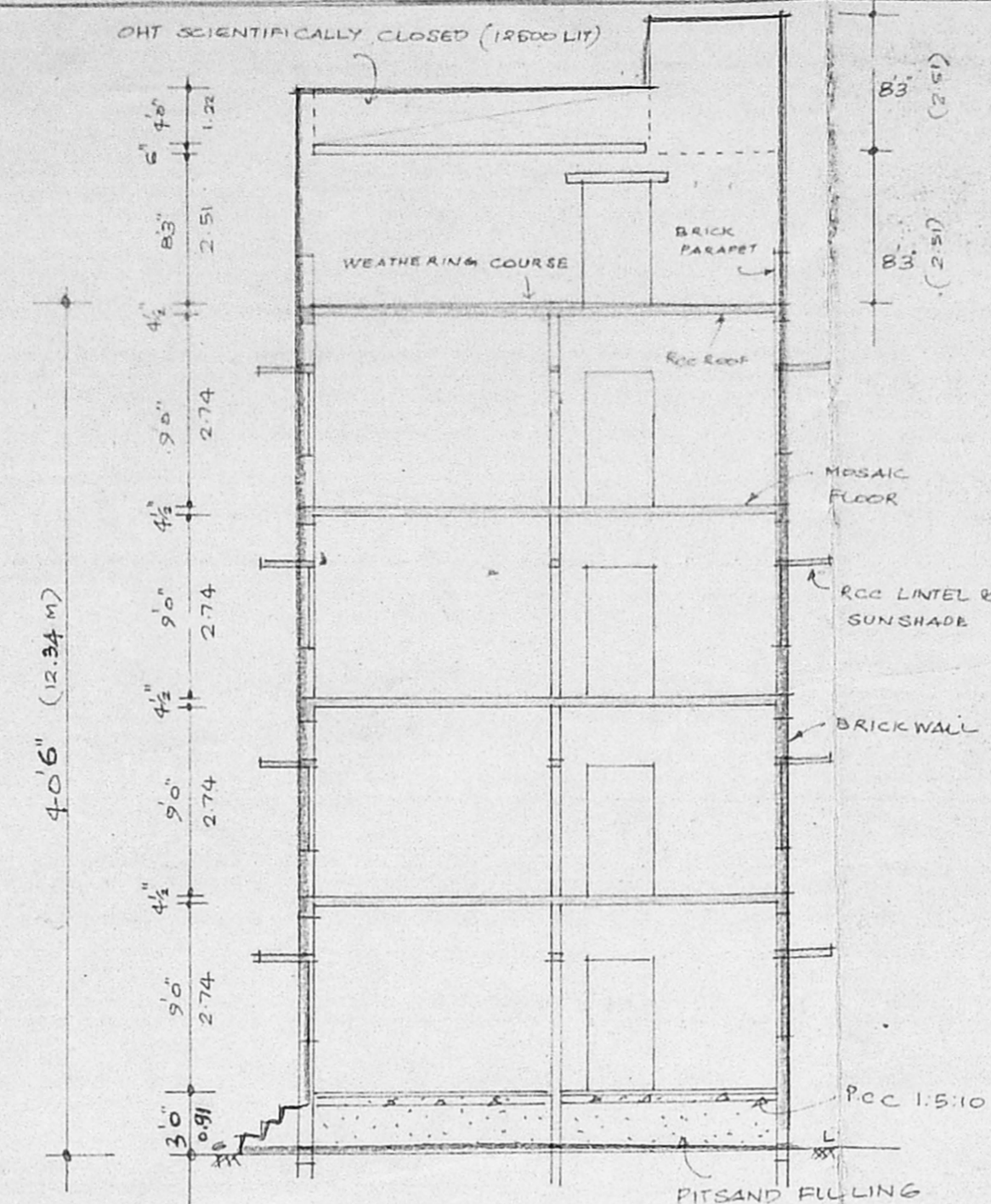

SECTION ON AB

CMDA (B)/14 No. 1
 C. No. B1/32002/99
 Asst. _____
 Scrutiny _____
 P. A. _____
 A.P. _____

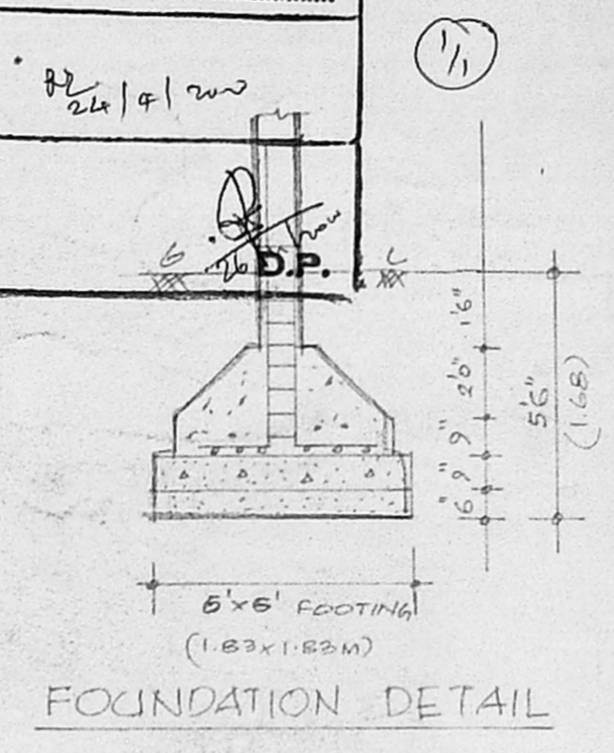

FOUNDATION DETAIL

Revised Plan
 Dt. 24.2.2000

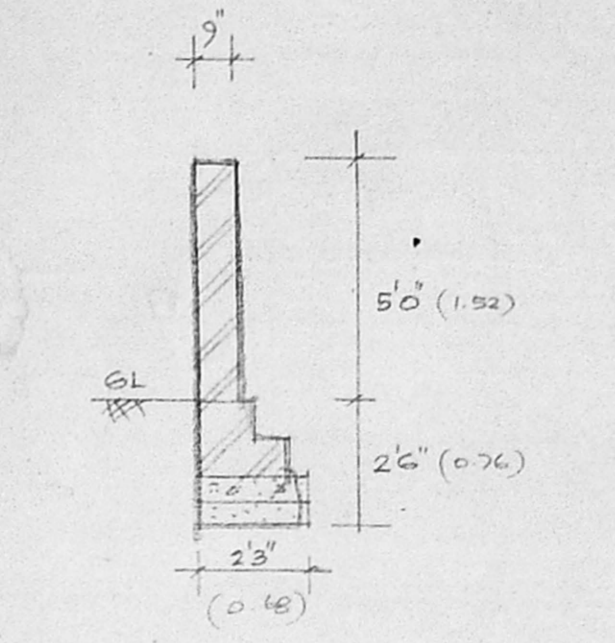

COMPOUND WALL DETAIL

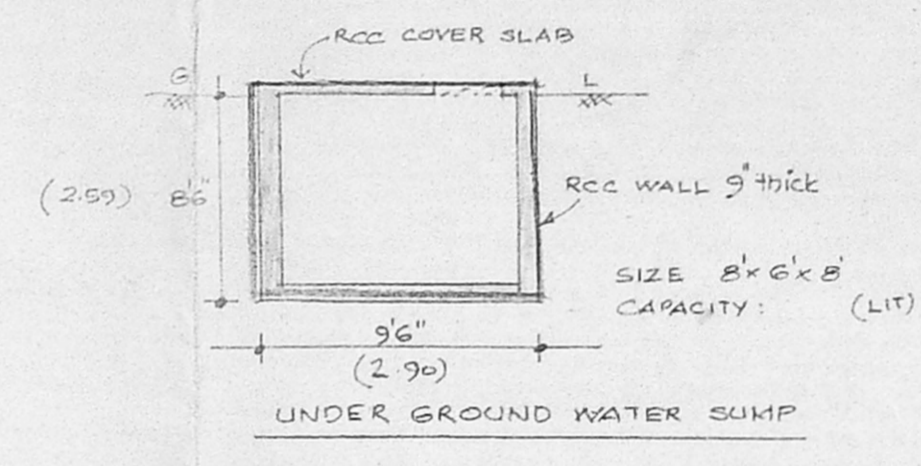

UNDER GROUND WATER SUMP

- SPECIFICATIONS**
- RCC COLUMN FOUNDATION IN CC 1:2:4
 - SUPER STRUCTURE WITH BRICK WALL CM 1:3
 - RCC LINTEL, SUNSHADE, LOFT & ROOF S.L.B
 - COUNTRY WOOD DOORS & WINDOWS
 - MOSAIC FLOORING IN CM 1:3
 - CONCEALED ELECTRICAL WIRING
 - CEMENT PAINTING FOR PLASTERED SURFACES
 - WEATHERING COURSE WITH BRICK BELLY LIME CONCRETE

SCRUTINY PLAN

JOINERY SCHEDULE

D ₁ - DOOR (FLUSH)	36" x 6'6"	1.07 x 1.98
D ₂ - DOOR (FLUSH)	33" x 6'6"	1.00 x 1.98
D ₃ - DOOR (FLUSH)	2'6" x 6'6"	0.75 x 1.98
W ₁ - WINDOW	4'0" x 4'0"	1.22 x 1.22
W ₂ - WINDOW	36" x 3'0"	1.07 x 0.91
V - VENTILATOR	30" x 2'0"	0.91 x 0.61
J - RCC JOINT	6'0" x 4'0"	1.83 x 1.22

PLAN SHOWING THE PROPOSED RESIDENTIAL BUILDING AT PLOT NO 352, DR. LAKSHMANA SAMY SALAI, IN R. S. NO 418 part, T.S. NO 4 BLOCK NO 96 OF KODAMBARKAM VILLAGE, K.K. NAGAR, CHENNAI-78

CORPORATION DIVISION : 130
 ZONE : IX

AREA PARTICULARS

PLOT AREA	5000 SFT	464.50m ²
PRO. GROUND FLOOR	1696.25 SFT	157.64m ²
PRO. FIRST FLOOR	1834.00 SFT	170.43m ²
PRO. SECOND FLOOR	1834.00 SFT	170.43m ²
PRO. THIRD FLOOR	1834.00 SFT	170.43m ²
PLOT COVERAGE	36.69 %	
FSI	1.44	

COLOUR INDEX

PLOT BOUNDARY [Symbol]

ROAD [Symbol]

PROPOSED WORK [Symbol]

SCALE

ALL DRAWINGS = 1:100
 FOUNDATION DRAWINGS = 1:200

OWNERS SIGNATURE

D. Ramasubramanian

LICENSED SURVEYOR

R. SELVAM, B.E. AME, C. Eng (I) A.C.E.
 Consulting Civil Engineer Chartered Engineer
 Approved Valuer, Licensed Surveyor.
 Class-I Reg No. 319/99/2000
 Corporation of Chennai
 No 1 69 Magappair East,
 CHENNAI - 600 030.
 Ph. 428254
 (For Green Channel admission NOT APPLICABLE)

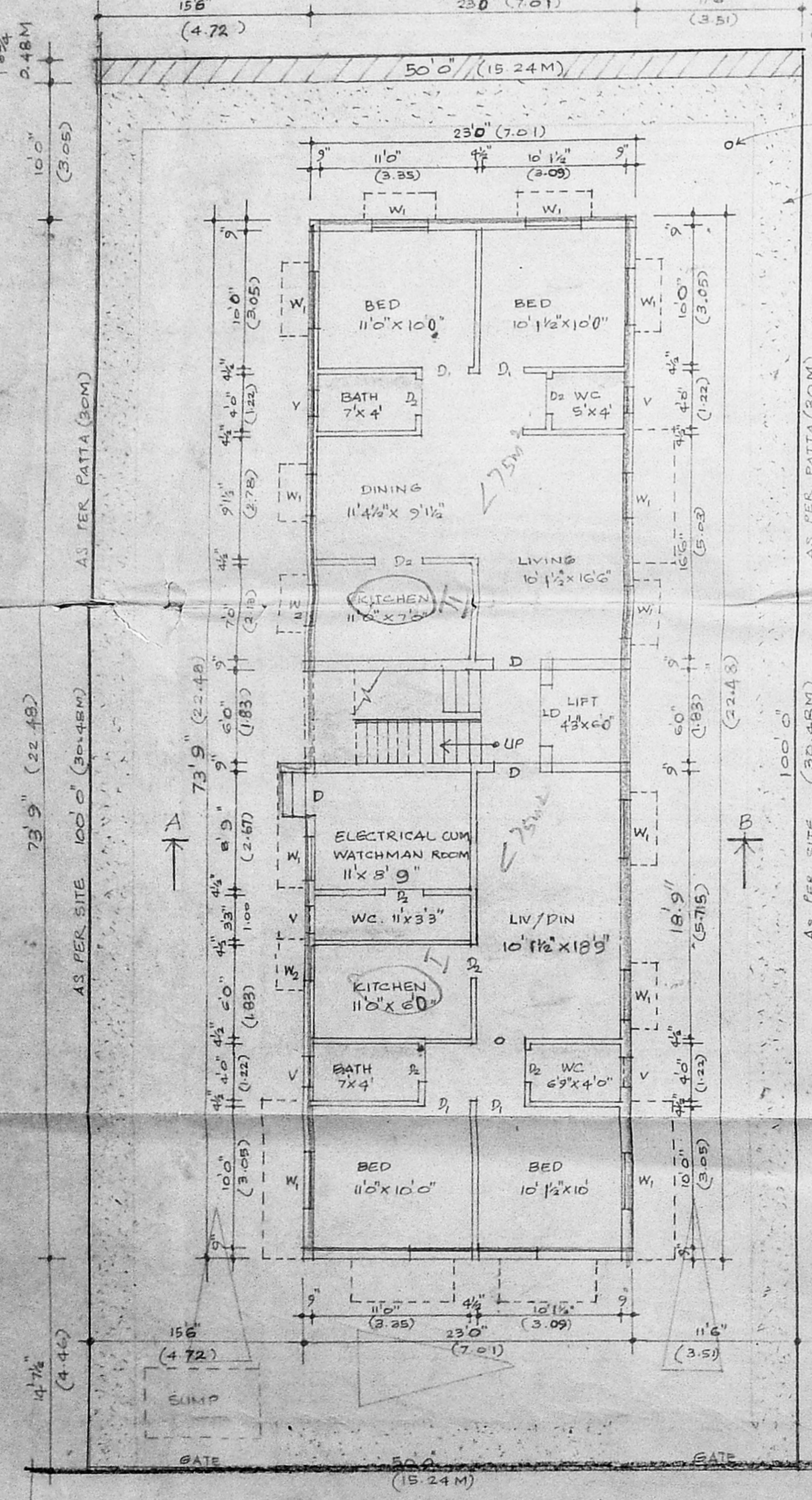

TYPICAL FLOOR PLAN FOR FIRST, SECOND & THIRD FLOOR

B/SPL-BLDG/140/2000
 Planning Permit No. _____
APPROVED
 SUBJECT TO THE CONDITIONS IN THIS OFFICE LETTER.
 No. B1/32002/99 Date 05/2000
 FOR MEMBER SECRETARY
 CHENNAI METROPOLITAN
 DEVELOPMENT AUTHORITY
 CHENNAI-600 008.

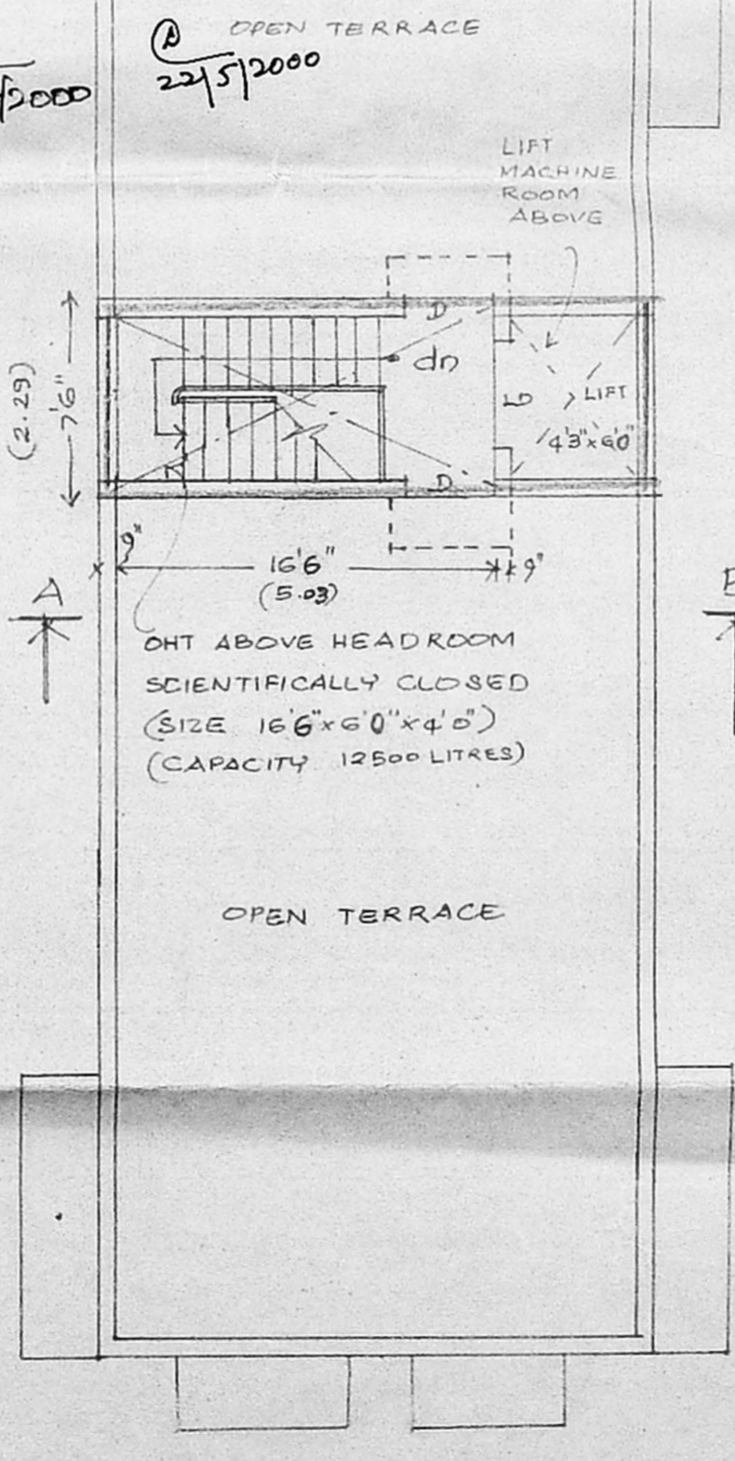

TERRACE FLOOR PLAN

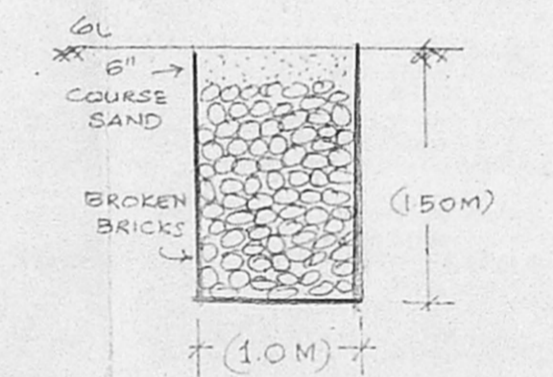

RAINWATER COLLECTING TRENCH - DETAILS

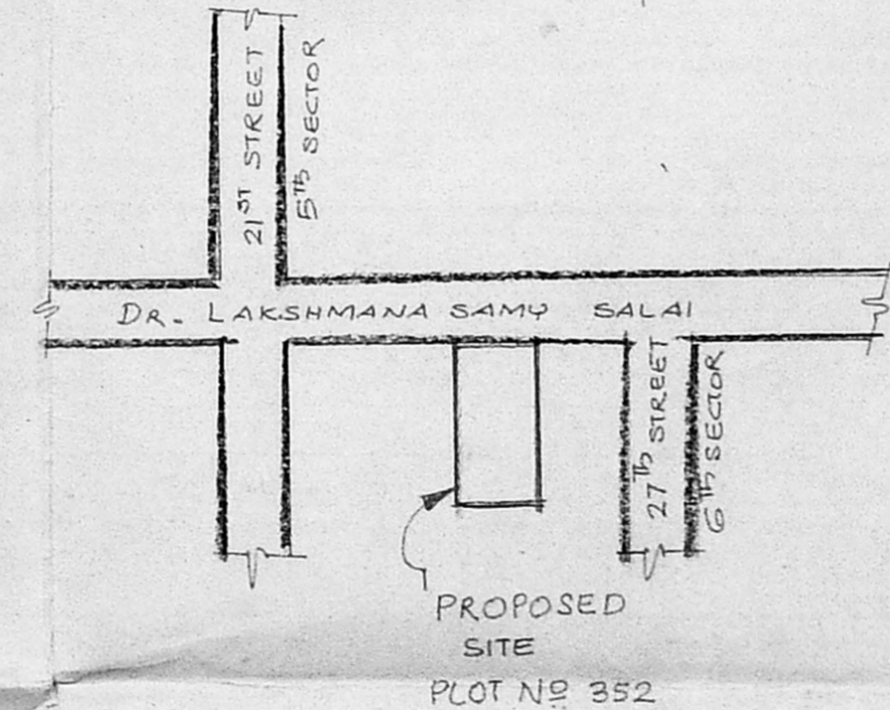

KEY PLAN (NTS)